



DO-IT



DO-IT

[REDACTED]

[REDACTED]

No part of the text or illustrations in this encyclopedia may be used

[REDACTED]

[REDACTED]



[REDACTED]

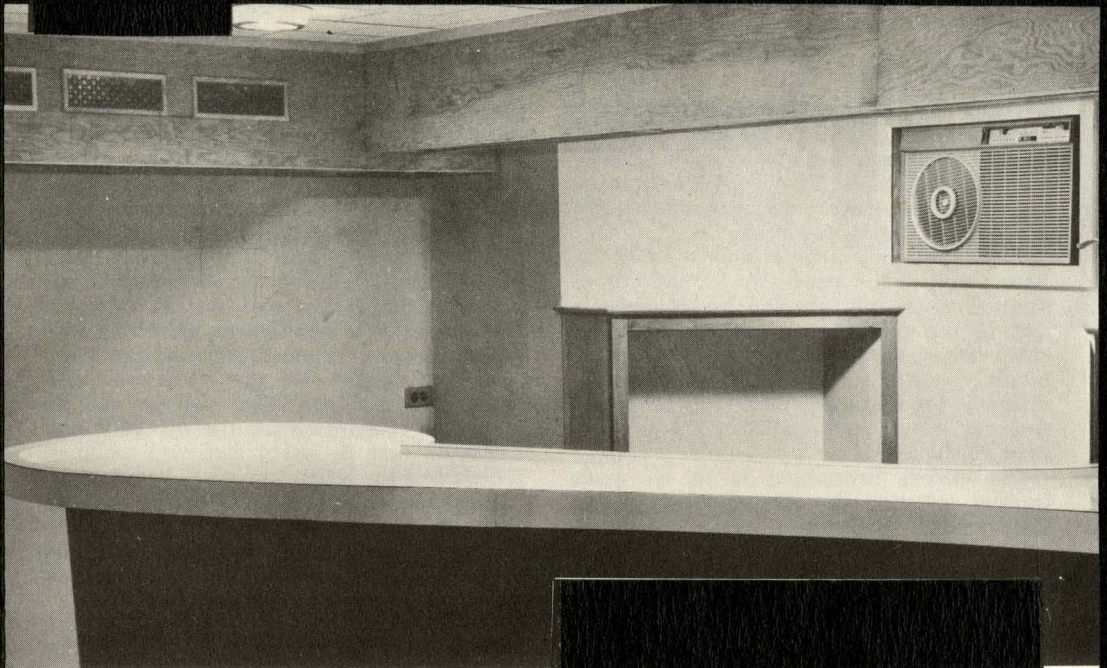

[REDACTED]

[REDACTED] maximum [REDACTED] insulation [REDACTED] will [REDACTED] reduce

[REDACTED] attention.

Keep pretending [REDACTED]

Avoid [REDACTED]

[REDACTED] sound [REDACTED]

[REDACTED] break up [REDACTED]

[REDACTED] movement. [REDACTED]

[REDACTED] never [REDACTED] ask [REDACTED]

[REDACTED] be less disturbing, [REDACTED] and [REDACTED] annoying [REDACTED]

[REDACTED] You'll [REDACTED] be isolated. [REDACTED]

[REDACTED]

[REDACTED] you will almost certainly get by for less [REDACTED]

SELF-CONTAINED

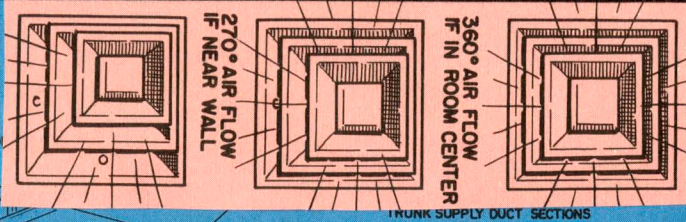

expect to pay . . . of course

it takes time and effort

conditioning system

230 VOLT SUPPLY WITH 30 AMP FUSE

MAIN SWITCH IN BASEMENT

THERMOSTAT IS SENSITIVE TO AIR FLOWING INTO INTAKE GRILL - MUST BE LOCATED IN OR NEAR RETURN AIR

WARM GRILL LOCATED IN OR NEAR RETURN AIR

1 X 3 FRAMING USED AROUND GRILLE WHEN GOING THROUGH WOOD SHINGLE SIDING

0.42 W.L.

COMPRESSOR

BOARDS OR BOXES SUPPORT DUCTS AT JOINTS OR UNDER SHARP ELBOWS

DUCT MAY BE A LONG LIVING ROOM

a

IN YOUR PRESENT HOME . . .

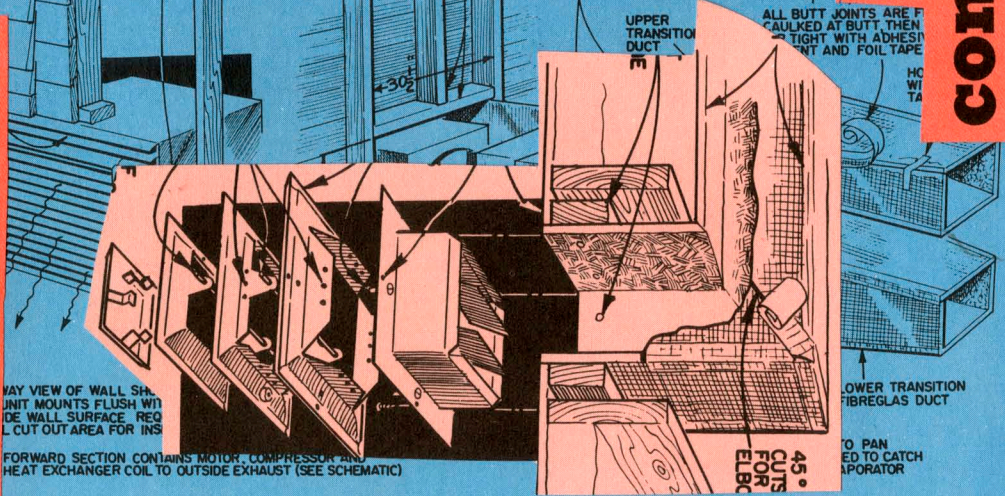

FRONT VIEW OF WALL SH- UNIT MOUNTS FLUSH WITH WALL SURFACE. REQUIRED CUT OUT AREA FOR INS.

FORWARD SECTION CONTAINS MOTOR, COMPRESSOR AND HEAT EXCHANGER COIL TO OUTSIDE EXHAUST (SEE SCHEMATIC)

keep the exact point you want.

comfort can be yours

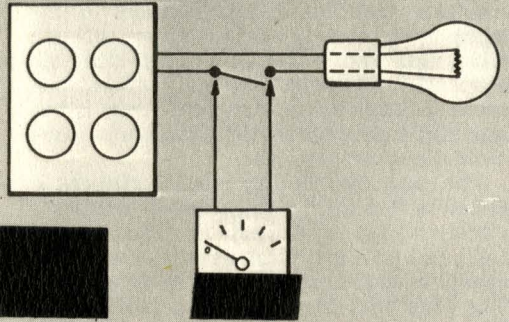
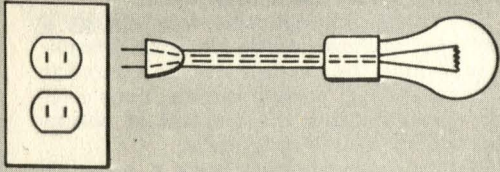

downhill flood.

we were struggling,

there is simply no resistance.

Some accidental

touching

is of his skin.

notorious

. Naturally,

the slightest risk of

trouble is electrical.

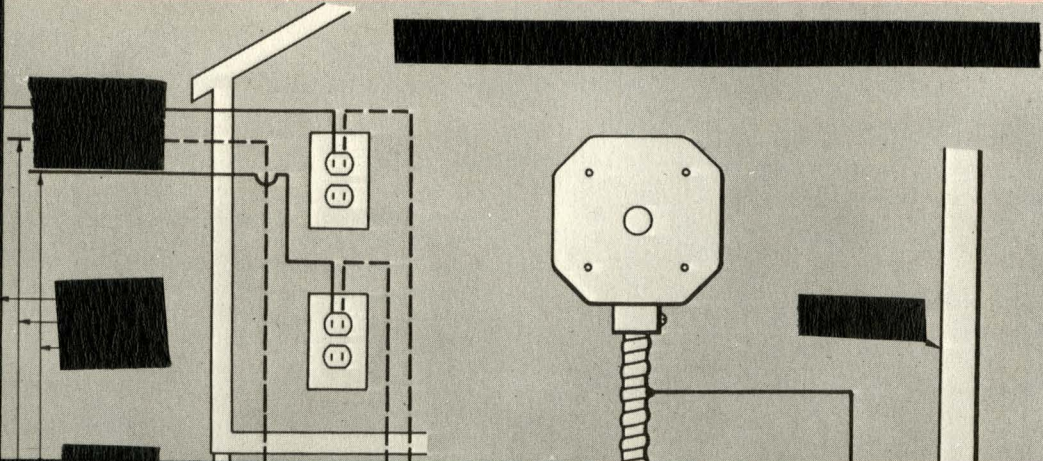

buy
plenty of
it

decom-
position
means and uneaten food

you have
to remove

real or imagined enemies

It
can become
impossible to keep
clean.

live
and thrive
, but *never* overfeed.
it's crucial

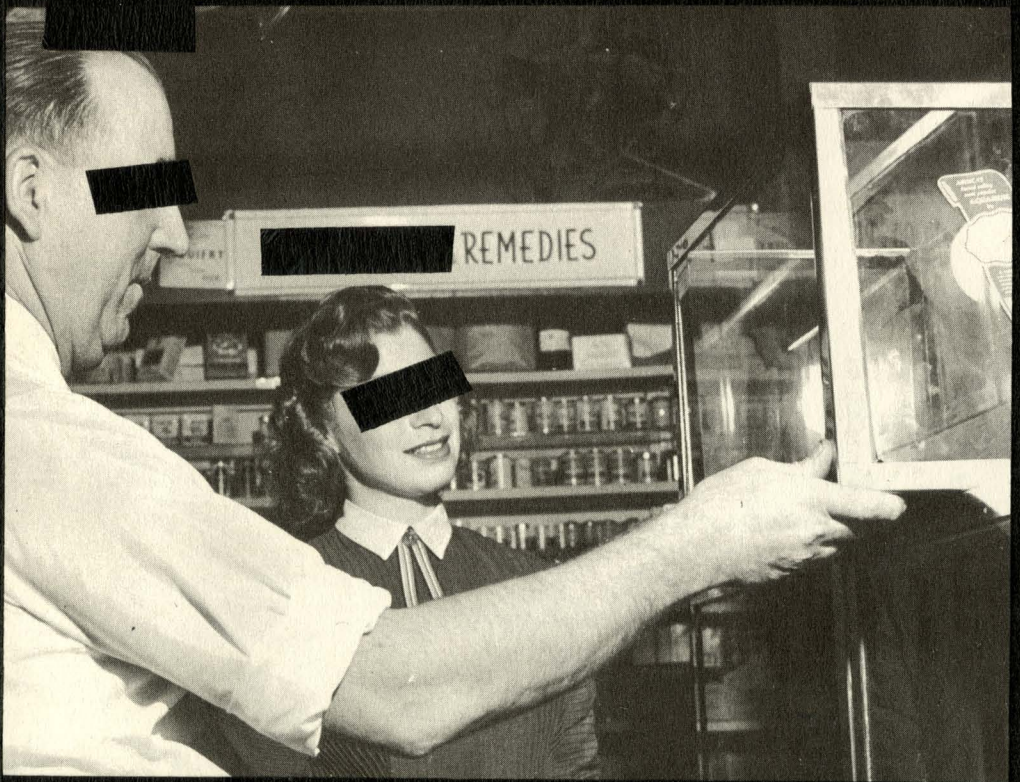

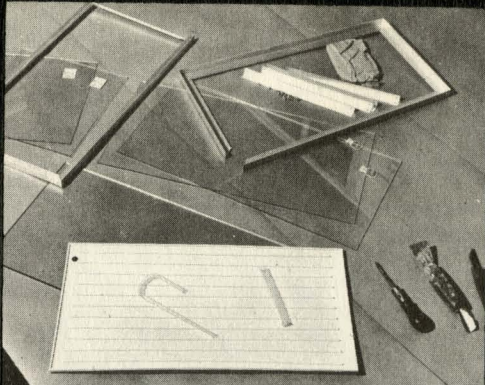
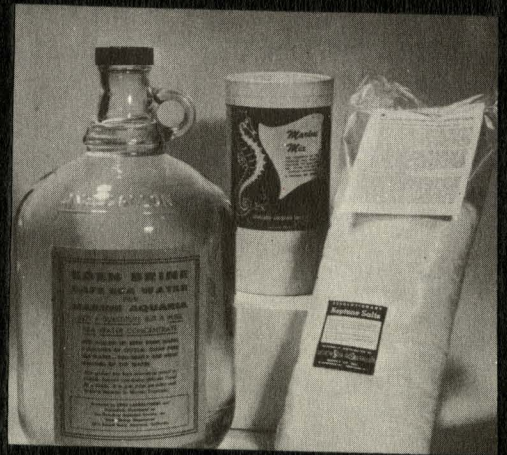
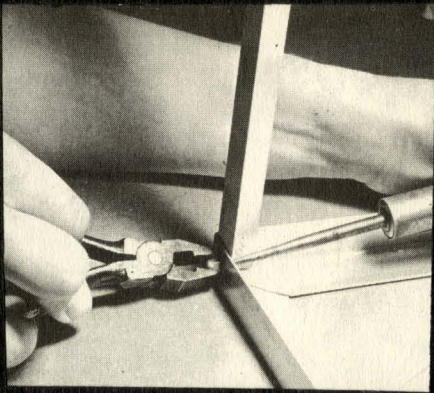
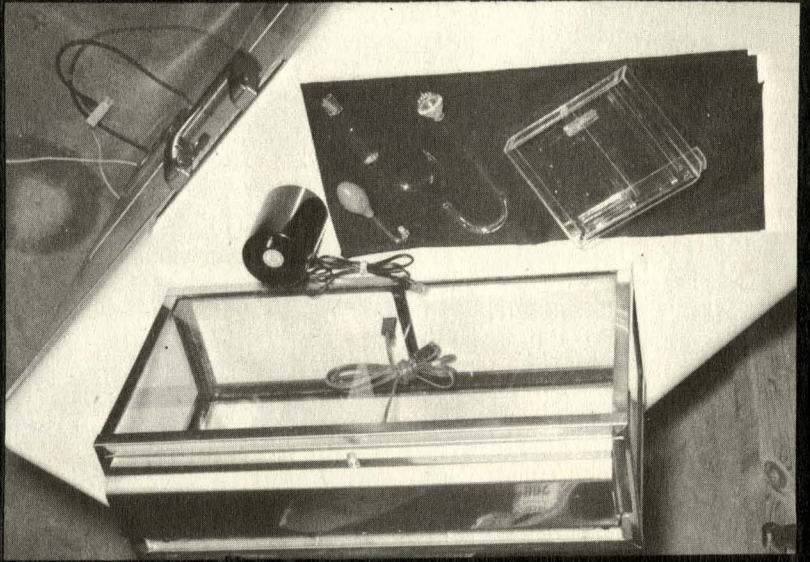

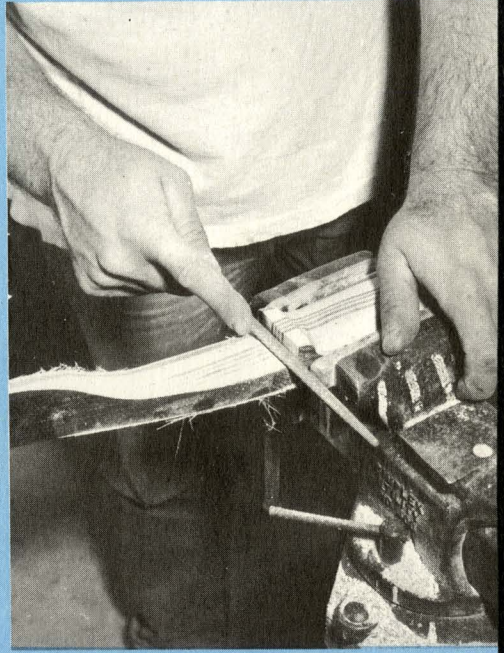

Do not be afraid
 strip
 the
 form.
 cover the
 back and belly
 with tape
 and
 mark off the limb
 to be cut later.

Plastic
 should be applied
 to
 the

face
 Then,
 rubber the form with wrap
 and work your way
 out

and square up
 Leave
 Clean
 Now

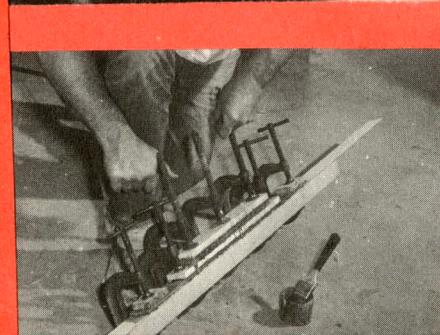
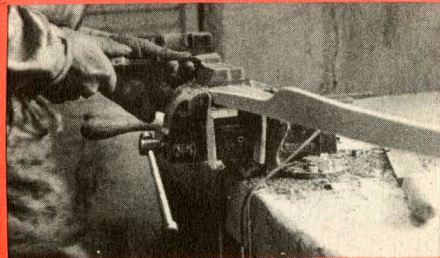
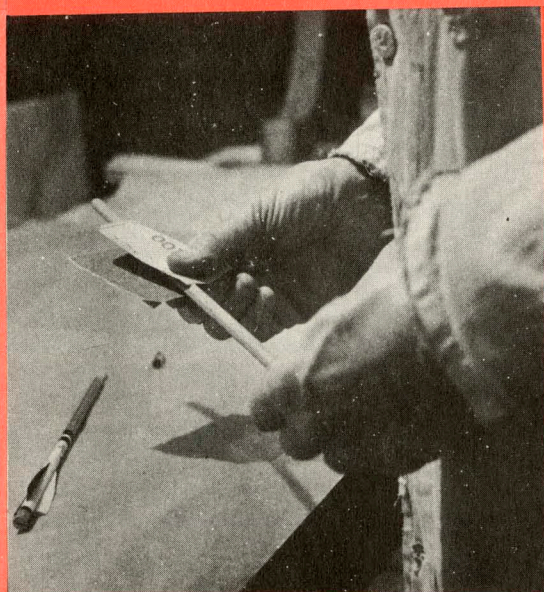
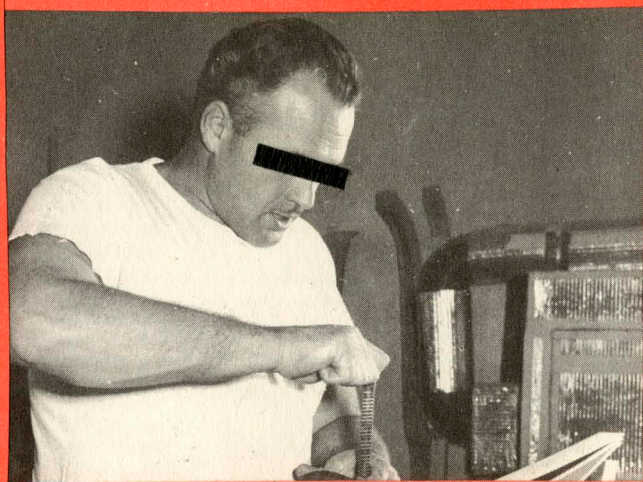
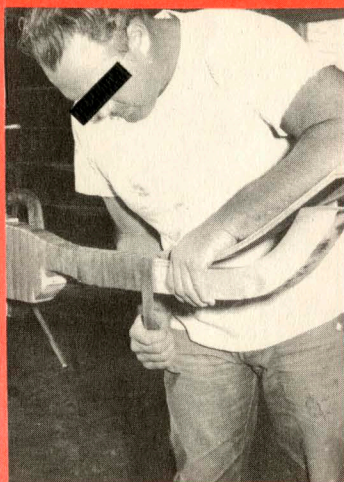
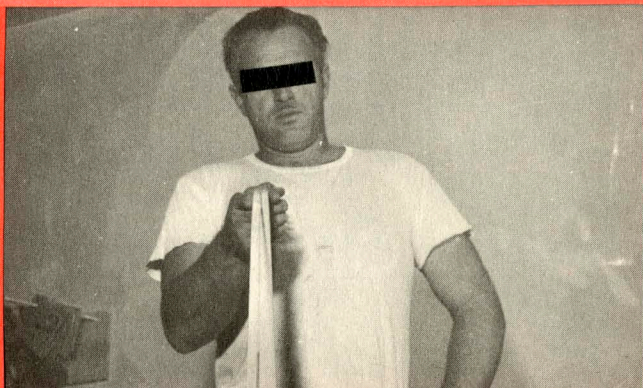
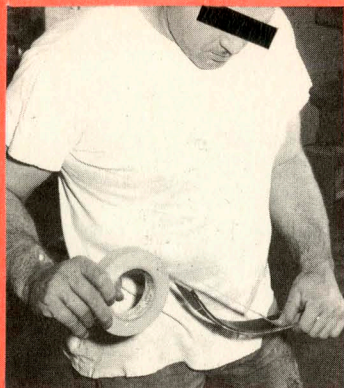

Your Attic

valuable space to

study,

the young

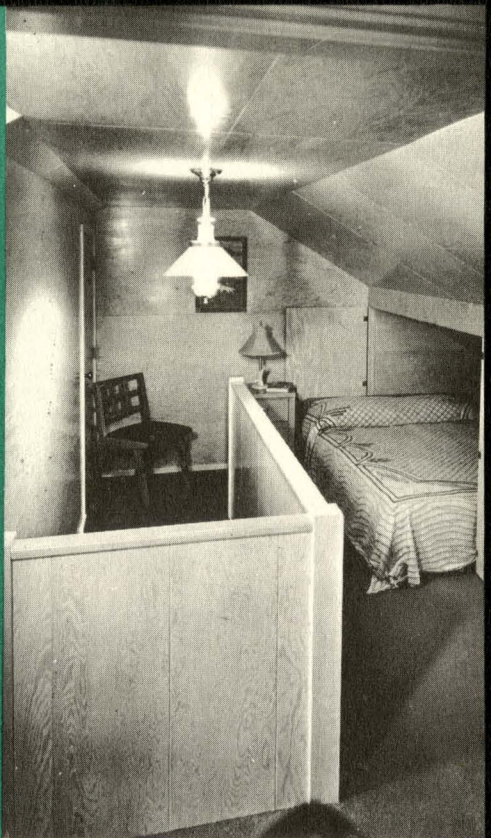

Children cramped

in

closets,

or

upstairs

into

the attic

But

of your

the practical question

situation

essential
forget

space

headroom

— don't give up hope.

is es-
; don't

a ventilating

with

four-foot height

there's

more than
enough

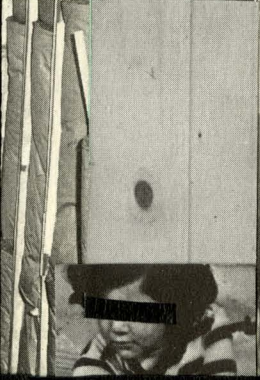
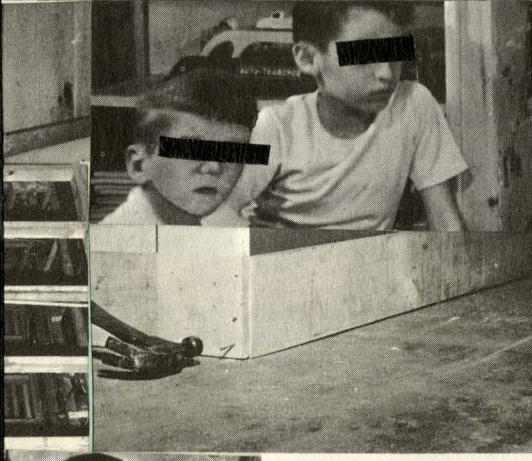
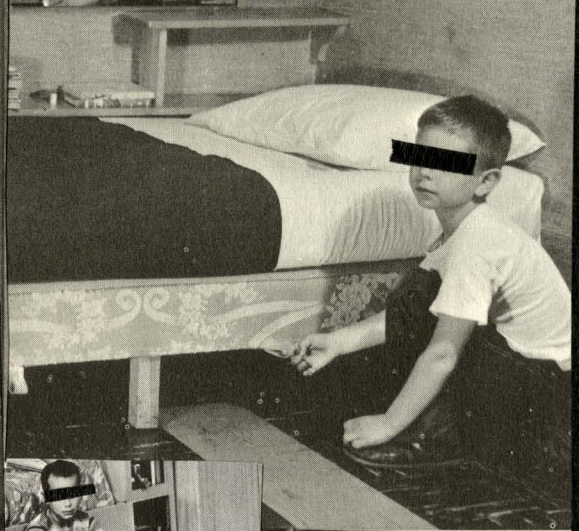
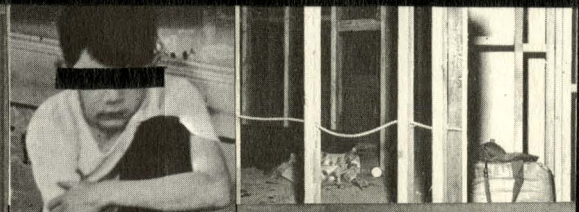
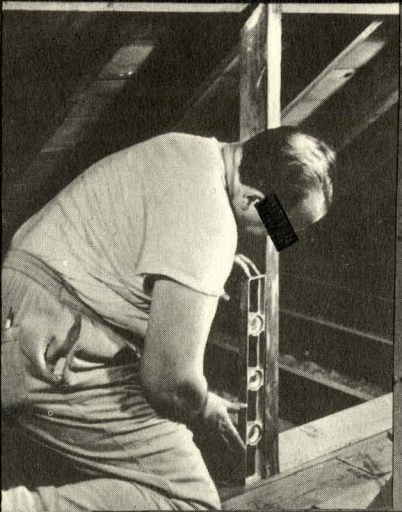

No More

glorified the
consciousness.

mud ice or

only prevents
becoming immobilized when
one loses traction,

maintaining must action,

not

at all times

be considered

If you are damaged
or worn

the

conditions will result in
backlash

within cage carried
a

we can't see what the
gears are doing



